

NOTES
 This drawing is the property of FPCR Environment and Design Ltd and is issued on the condition it is not reproduced, retained or disclosed to any unauthorised person, either wholly or in part without written consent of FPCR Environment and Design Ltd.

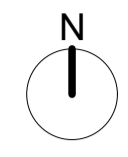

- KEY**
- Application boundary
 - Land under the control of the applicant
 - Existing trees and planting
 - Amenity green space, parks and gardens 1.37ha
 - Natural / semi-natural greenspace 5.93ha
 - Allotments 0.28ha
 - Children's Equipped Play Area 0.22ha
 - Retained agricultural land 6.38ha
 - Ecological enhancement area 1.22ha
 - Total** 15.40ha
 - Indicative attenuation feature
 - Indicative acoustic fence on bund with proposed planting

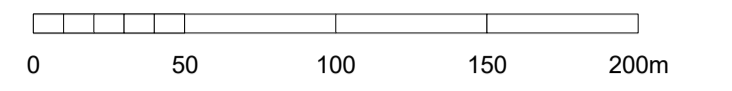

Dwellings	Average occupancy	People
350	2.32	812

	Area per 1000 people	Site requirement	Site provision	Difference between provision & requirement
Children's play and provision for young people	0.25	0.20	0.22	+0.02
Amenity green space, parks and gardens	1.40	1.14	1.37	+0.23
Natural / semi-natural greenspace	3.20	2.60	5.93	+3.33
Allotments	0.30	0.24	0.28	+0.04
Total		4.18	7.80	+3.62

P03	14/06/2023	Proposed roundabout added; key amended.	JMG	KMN
P02	26/05/2023	Title block amended; table amended.	JMG	KMN
P01	19/05/2023	First issue.	JMG	KMN

rev	date	description	dm	chk
		masterplanning		
		environmental assessment		
		landscape design		
		urban design		
		ecology		
		architecture		
		arboriculture		

fpcr
 FPCR Environment and Design Ltd
 Lockington Hall
 Lockington
 Derby
 DE74 2RH
 t: 01509 672772
 e: mail@fpcr.co.uk
 w: www.fpcr.co.uk

client
Countryside Partnerships and Vistry Homes
 project
**Buntingford West,
 Buntingford, Hertfordshire**
 drawing title
PLAN SHOWING PUBLIC OPEN SPACE

scale
 1:2500 @ A1
 dm
 JMG
 chk
 KMN
 date created
 April 2023
 project number
 10537
 status
 S3
 issue
 P03

document number
10537-FPCR-XX-XX-DR-A-1007
Project Code Originator Date Last Type Rev Drawing Number
 File: L:\10500\10537\ARCH\Drawings\10537-FPCR-XX-XX-DR-A-1007-P03_PDS.vwx